

SCOTT JOPLIN RAGS FOR GUITAR ENSEMBLE GUITAR 3

MB20438

BY JOHN DE CHIARO

**FREE 2ND AND 4TH GUITAR PARTS AVAILABLE ONLINE!
VISIT: WWW.MELBAY.COM/20438**



© 2010 BY MEL BAY PUBLICATIONS, INC., PACIFIC, MO 63069.
ALL RIGHTS RESERVED. INTERNATIONAL COPYRIGHT SECURED. B.M.I. MADE AND PRINTED IN U.S.A.
No part of this publication may be reproduced in whole or in part, or stored in a retrieval system, or transmitted in any form
or by any means, electronic, mechanical, photocopy, recording, or otherwise, without written permission of the publisher.

Visit us on the Web at www.melbay.com or billsmusicshelf.com

Table of Contents

Guitar 3

Heliotrope Bouquet	3
The Peacherine Rag	6
Bethena (A Concert Waltz)	9
Eugenia	12
The Entertainer	15
Cleopha	18
The Pineapple Rag	20
The Maple Leaf Rag	23
Solace	26
Combination March	29

Heliotrope Bouquet

Guitar III

A Slow Drag Two Step

Arranged by John De Chiaro

Scott Joplin
Louis Chauvin

6-D

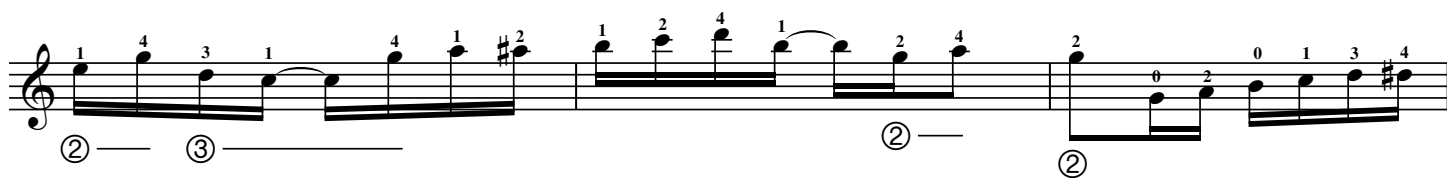
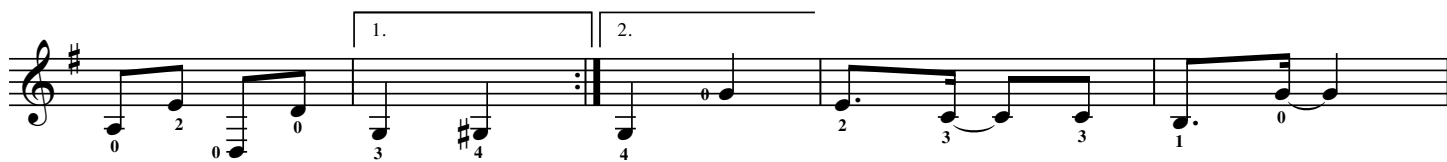

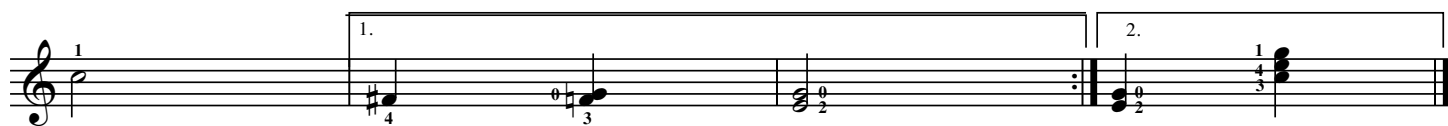
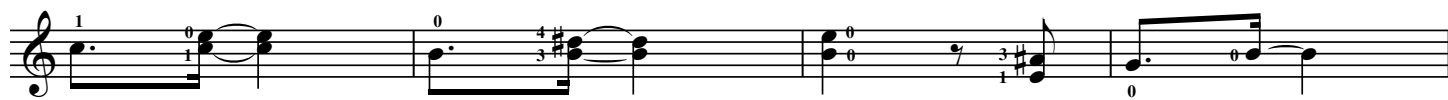

The Peacherine Rag

Guitar III

Arranged by John De Chiaro

Scott Joplin

6-D

The score for Guitar III is written in 2/4 time and D major. It begins with a 6-D tuning instruction. The first staff contains a measure with a whole rest, followed by a sequence of eighth and sixteenth notes with fret numbers 2, 0, 3, 0, 2, 3, and 1. A double bar line with repeat dots follows. The second staff continues with eighth notes and chords, including a triplet of eighth notes. A second ending bracket labeled 'II' spans the final two measures. The third staff features a triplet of eighth notes, a quarter note, and a half note, with a first ending bracket. The fourth staff continues with eighth notes and chords, including a triplet of eighth notes. The fifth staff shows a sequence of eighth notes and chords, with a first ending bracket labeled '1.' and a second ending bracket labeled '2.'. The sixth staff begins with a double bar line with repeat dots, followed by eighth notes and chords, with a second ending bracket labeled 'II'. The seventh staff continues with eighth notes and chords, with a second ending bracket labeled 'II'.

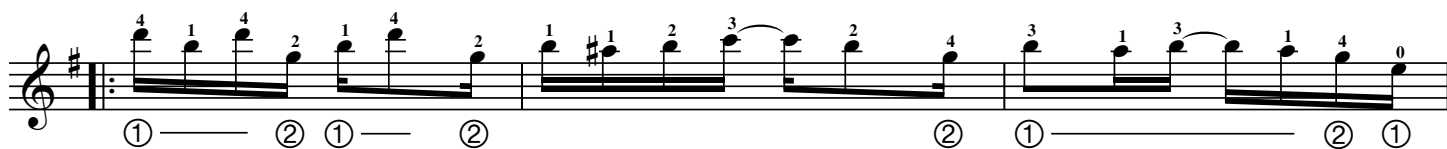
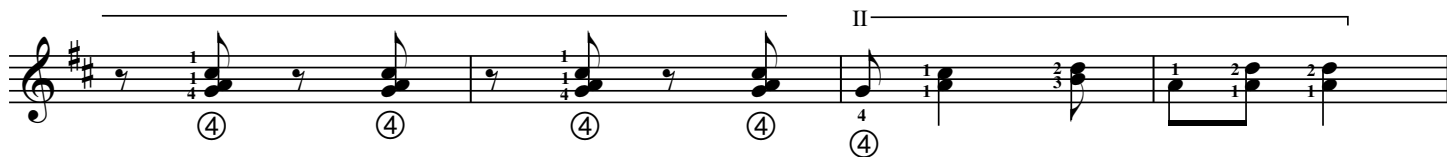

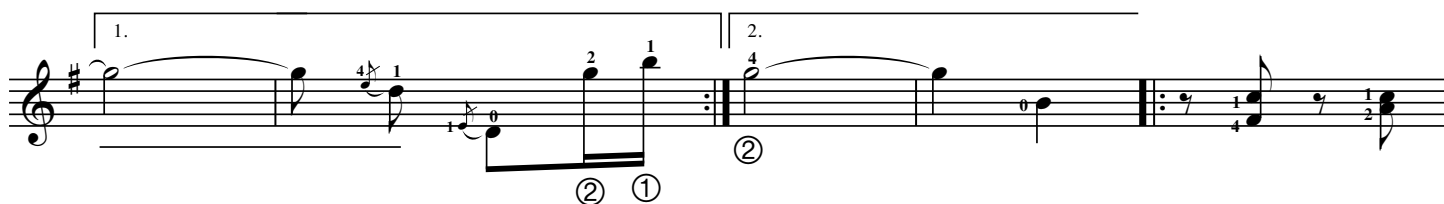
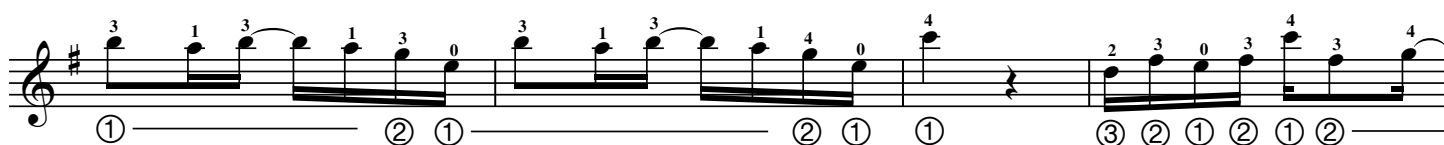
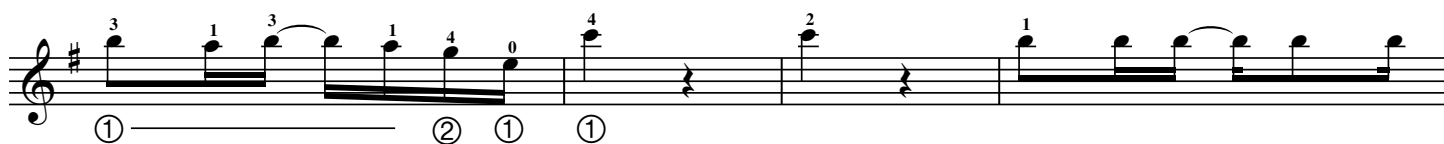

Bethena

A Concert Waltz

Guitar III

Arranged by John De Chiaro

Scott Joplin

6-D

6-D

4

4

5

5

5

2/3 I

1. 2.

3

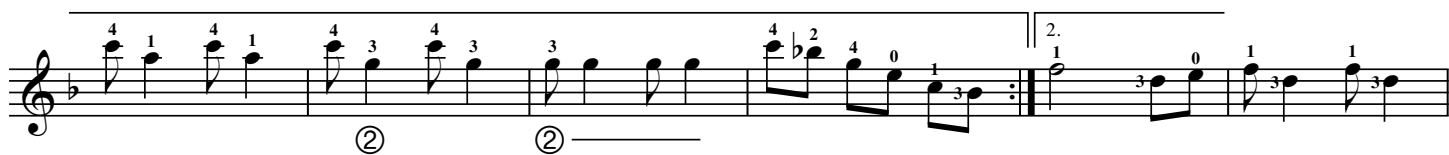
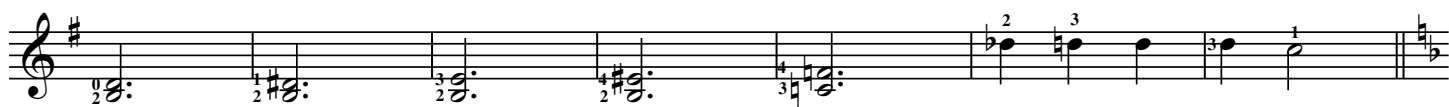
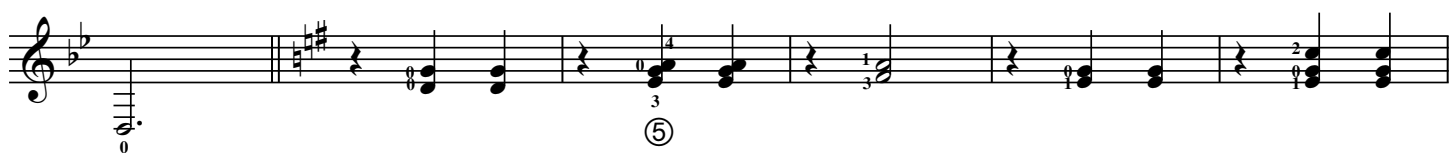

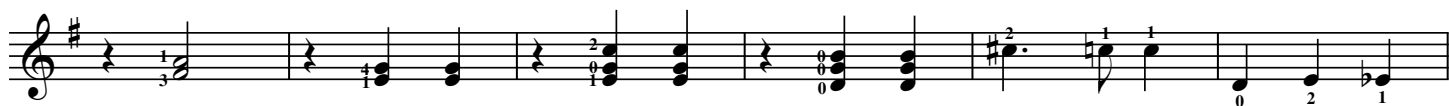
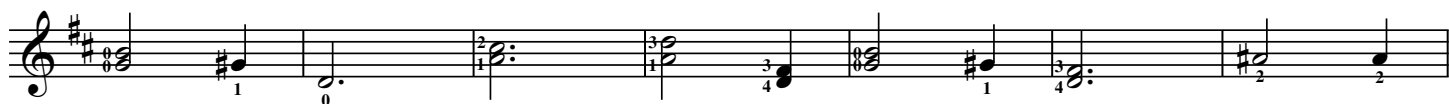
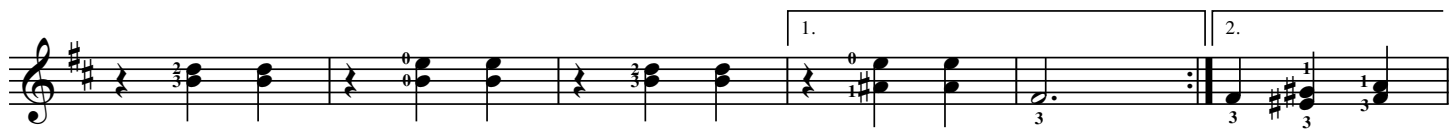

Eugenia

Guitar III

Arranged by John De Chiaro

Scott Joplin

6-D

The score is written for guitar III in 6-D tuning. It consists of eight staves of music in 2/4 time. The key signature has two sharps (F# and C#). The music features various guitar techniques, including triplets, slurs, and fingerings. The first staff begins with a whole rest, followed by a series of eighth and sixteenth notes with fingerings. The second staff contains a triplet of eighth notes. The third staff continues the melodic line. The fourth staff includes a double bar line and a key signature change to one sharp (F#). The fifth staff features a first and second ending. The sixth staff continues the melodic line. The seventh staff contains a triplet of eighth notes. The eighth staff concludes the piece with a first and second ending.

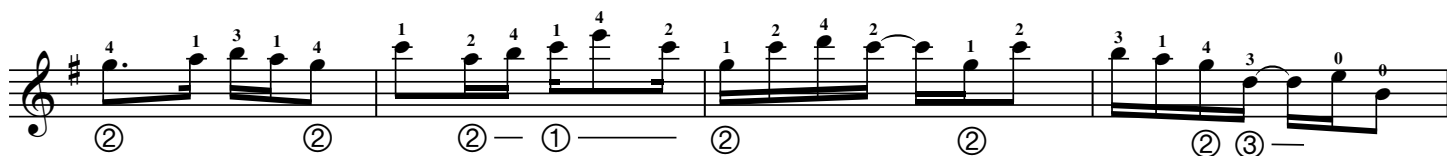
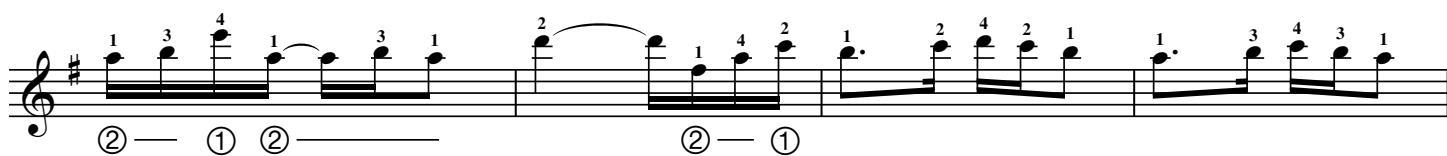
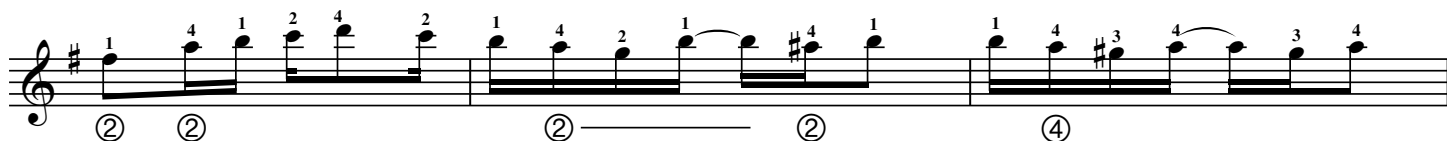
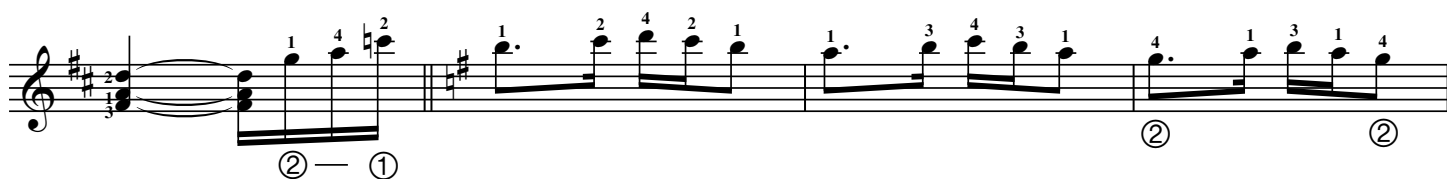

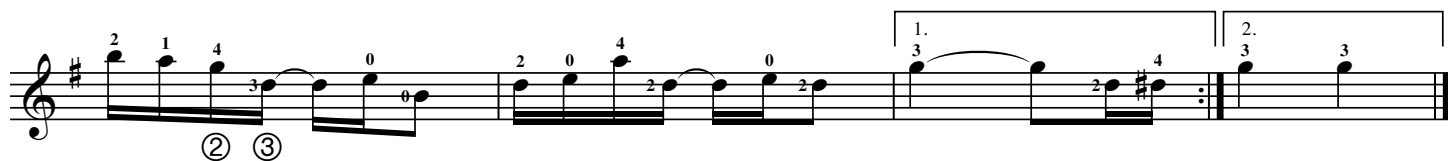
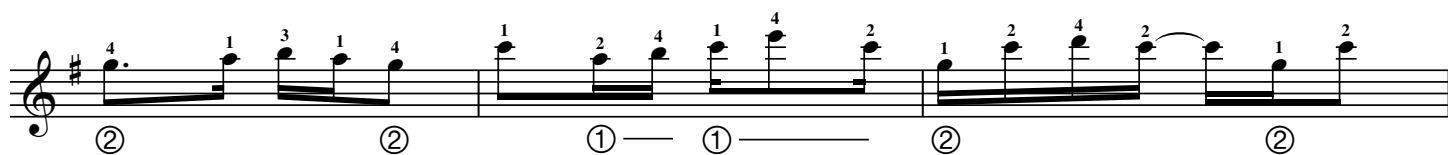
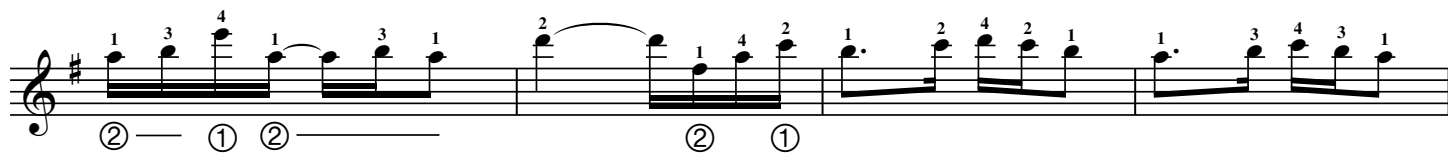
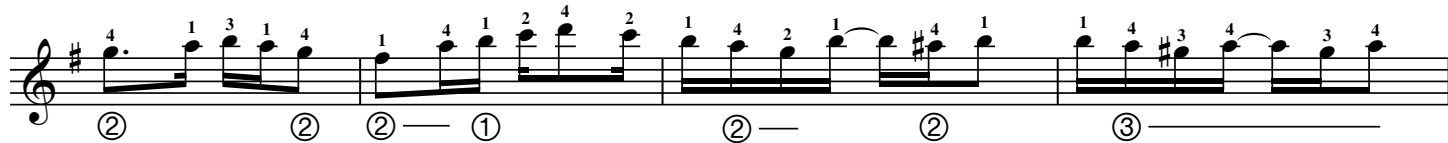
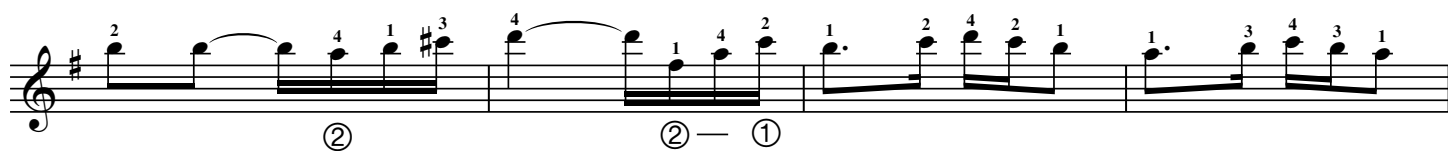
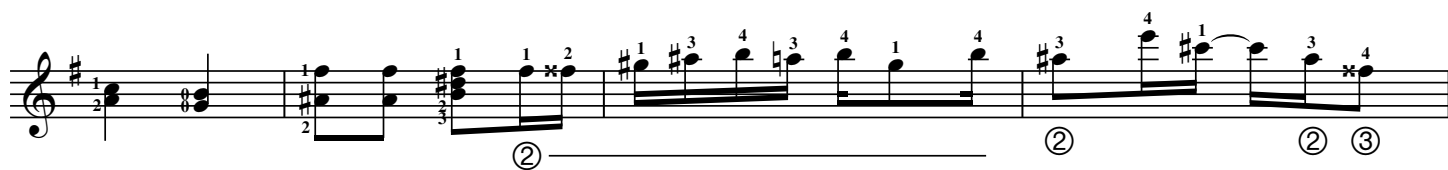

The Entertainer

Guitar III

Arranged by John De Chiaro

Scott Joplin

2

II

③

II

II

II

1. 2.

II

II

II —————

③

1.

2.

II —

③ —

II —

II —

II —

② —

IX —

④ ③ ② ① ② —

[illegible]

Cleopha

March and Two-step

Guitar III

Arranged by John De Chiaro

Scott Joplin

6-D

The score is written for guitar in 6-D tuning (D4, A4, E4, B4, F#4, C#5). The key signature is D major (two sharps) and the time signature is 2/4. The piece is a march and two-step. The notation includes various fret numbers (0, 1, 2, 3, 4, 5), accidentals (sharps, naturals), and performance markings such as slurs, repeat signs, and first/second endings. The first staff begins with a treble clef and a key signature of two sharps. The second staff has a 1/2 II marking above it. The third staff has a 1/2 II marking above it. The fourth staff has a 1. and 2. marking above it. The fifth staff has a 1. and 2. marking above it. The sixth staff has a 1. and 2. marking above it. The seventh staff has a 1. and 2. marking above it. The eighth staff has a 1. and 2. marking above it. The ninth staff has a 1. and 2. marking above it.

1/2 II

1/2 VII

1/2 VII

1/2 VII

1/2 VII

1. 2.

1. 2.

Respectfully dedicated to the Five Spillers

The Pineapple Rag

Guitar III

Arranged by John De Chiaro

Scott Joplin

6-D

2

4 3 4 1 2 4 2

② ① ②

III 2 2

1/2 I 1 0 1 2 3 0

III 2 2

1. 2. 3 2 1 1 3 2 1 1

3 2 1 3 1 3 0 3

0 3 1 1 2 3 2 3 2

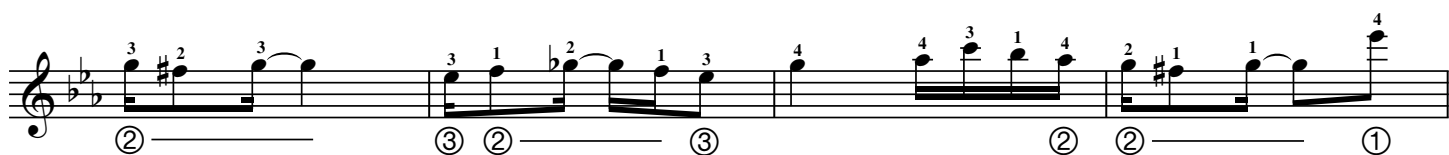
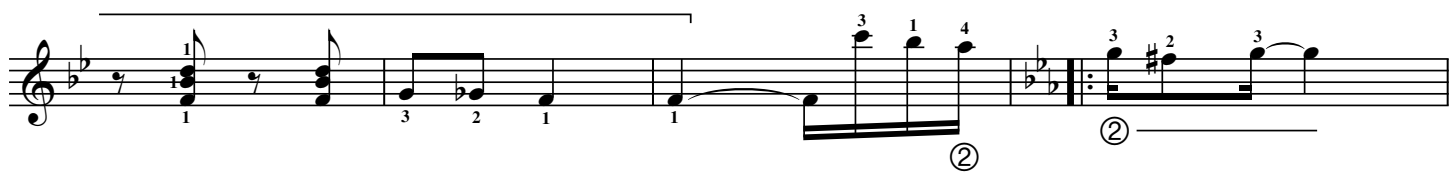
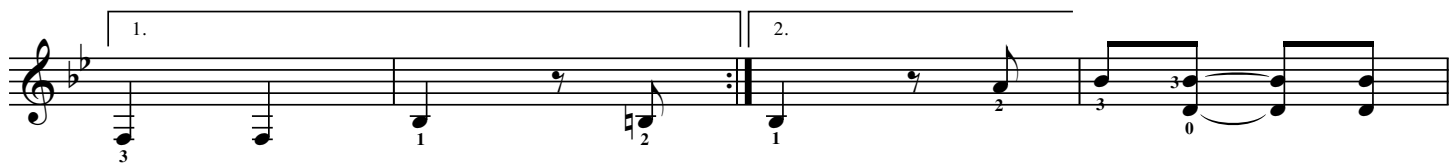
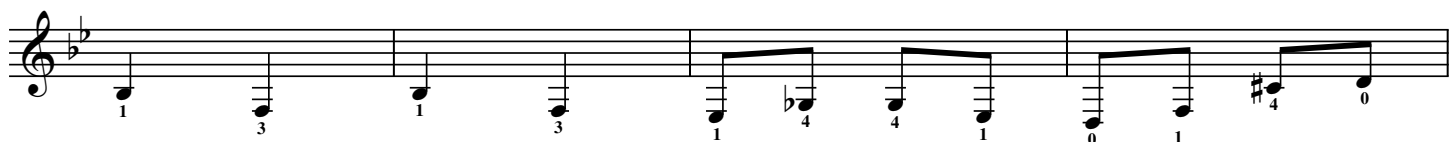

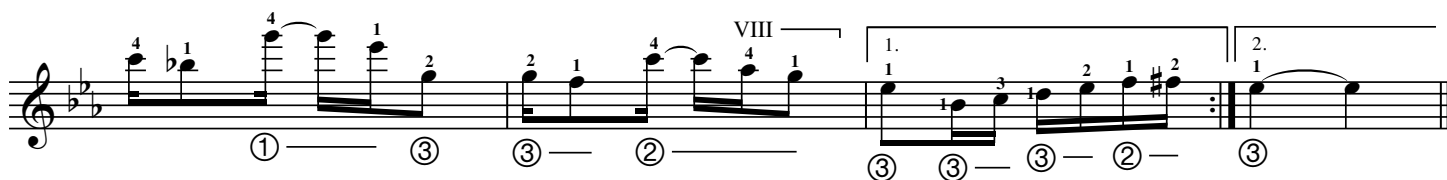
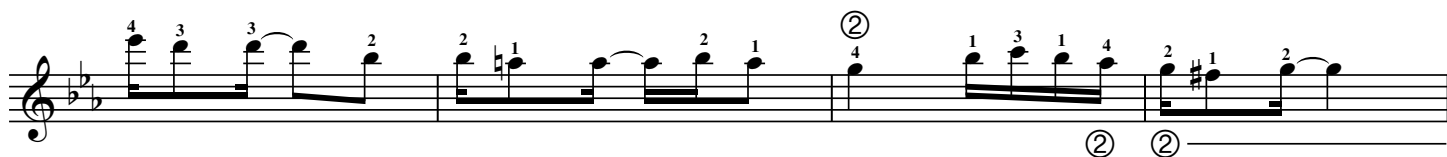

The Maple Leaf Rag

Guitar III

Arranged by John De Chiaro

Scott Joplin

6-D

III

1.

2.

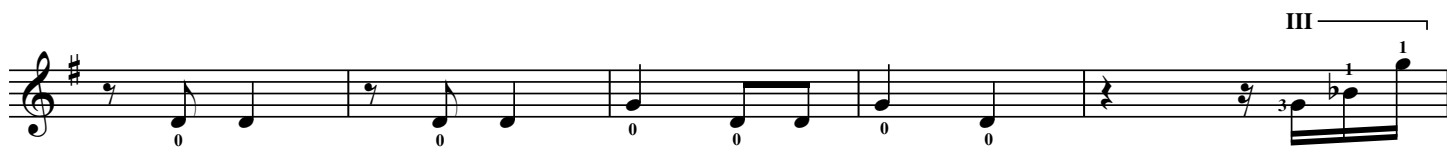
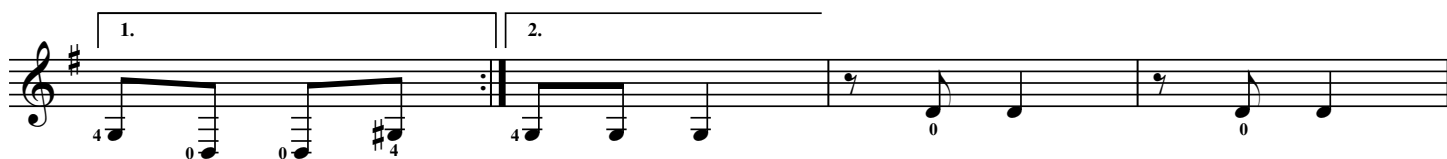

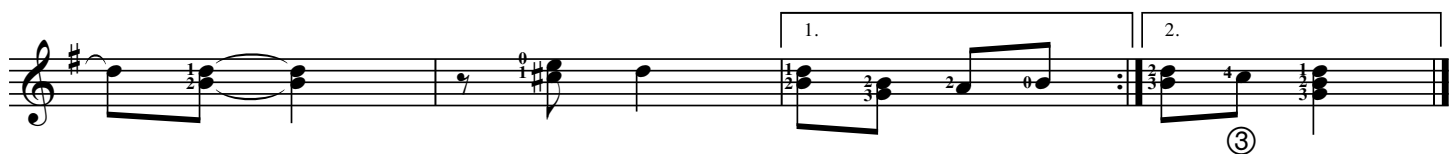
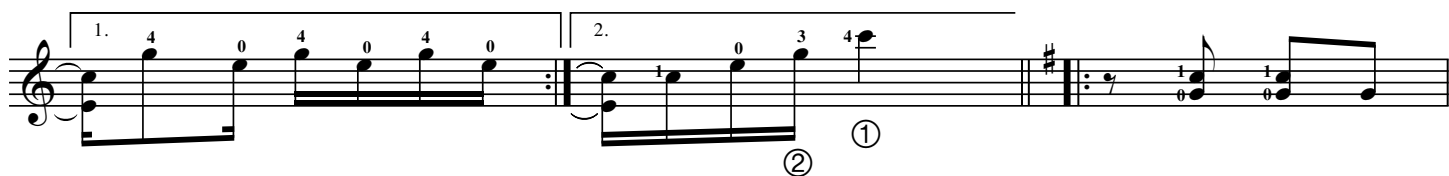
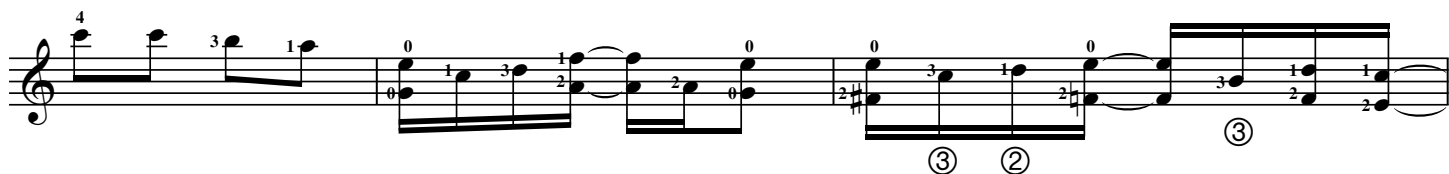

Solace

A Mexican Serenade

Guitar III

Arranged by John De Chiaro

Scott Joplin

6-D

4

1. 2.

1. 2.

3 2 3 4 3 4 0 3

2 3 0 4 0 4 0

4 3 0 4 0 1 4

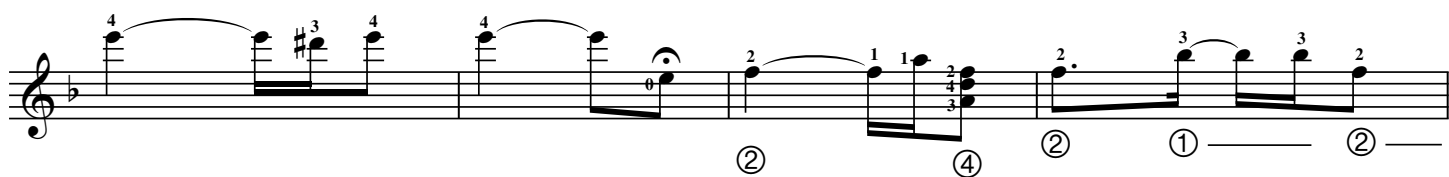
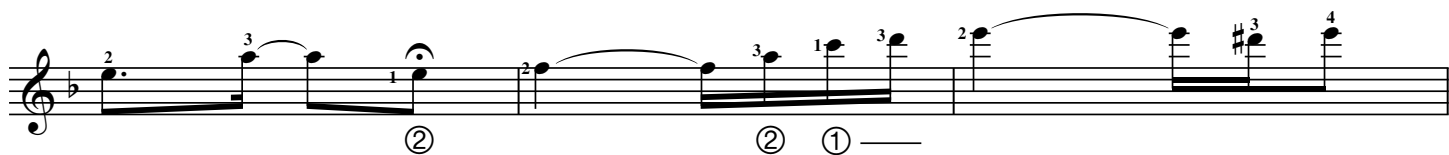
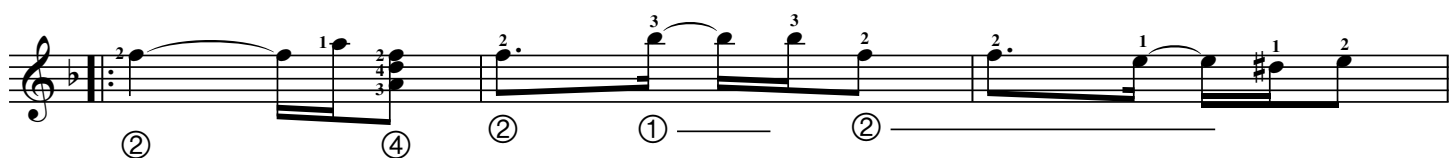
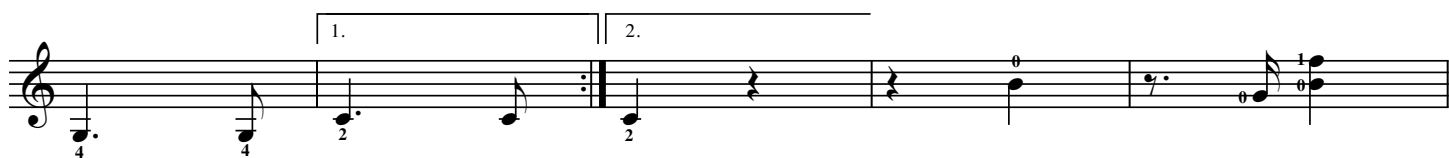

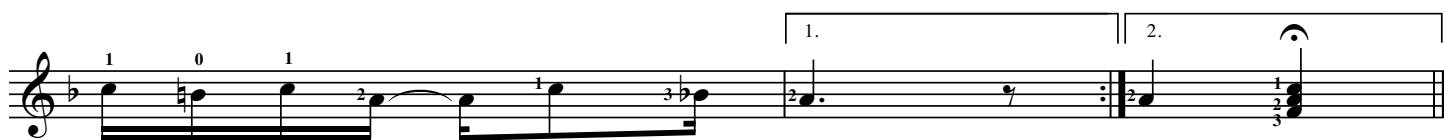
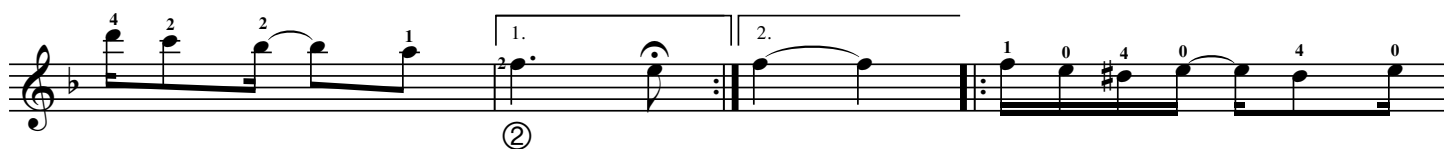

Combination March

Guitar III

Arranged by John De Chiaro

Scott Joplin

6-D

6-D

1. 2.

[illegible]